

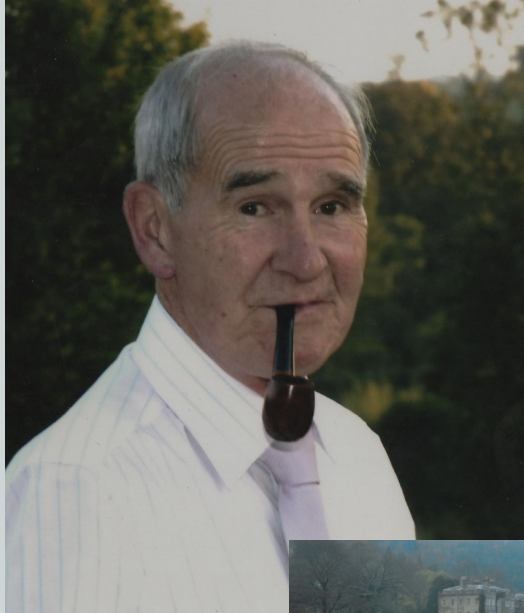

CROYDON & DISTRICT MOTOR CLUB LIMITED

THE TERRY DOUCE MEMORIAL THREE COUNTIES TOUR



SUNDAY 20th MAY 2018



WHYTELEAF FC



The Croydon & District Motor Club Limited welcomes you to the

TERRY DOUCE MEMORIAL THREE COUNTIES TOUR 2018

The event will run in support of THE SANDCASTLE TRUST

The "3CT" is being run by members of the Club and friends of Pam and Terry as a tribute to their support and enthusiasm for the Club over many years.

The event will have no timed or competitive element and is intended as an opportunity for you to drive your Classic Car through the picturesque lanes of The Surrey Hills, Sussex and the Weald of Kent in what we hope will be perfect late Spring weather.

The route will be defined by a very clearly designed "TULIP" road book with the start being at **Whyteleafe Football Club** where a bacon or sausage sandwich with tea/coffee breakfast will be provided at no extra charge. After approximately 40 miles, we will stop for coffee and cake at **The Llama Farm** near Wych Cross on the A22 where there will also be an opportunity to acquaint yourselves with a very friendly group of woolly South Americans.

We then depart for the homeward run to **Whyteleafe Football Club** where a sumptuous late buffet lunch will be available (also included) with a licensed bar where you can buy a glass or two of something suitable to wash it down.

The event is raising funds for The Sandcastle Trust which is a newly formed charity to give parents of children with serious genetic disorders the opportunity of some respite holiday where otherwise, this would not be possible. This is something that is very close to Pam & Terry's hearts as a close family member is so affected.

We look forward to receiving your early entry as only 40 places are available.

John Lloyd
Clerk of the Course

Pam Douce
Secretary of
the Meeting



CROYDON & DISTRICT MOTOR CLUB THREE COUNTIES TOUR - SUNDAY 20th MAY 2018 ENTRY FORM

PLEASE COMPLETE THIS FORM IN CAPITAL LETTERS

ENTRANT/DRIVER: (MR/MRS/MISS)

CO-DRIVER: (MR/MRS/MISS)

ADDRESS:

POST CODE: PHONE NO:

EMAIL:

PASSENGER/S: (MR.MRS.MISS)

CAR ENTERED:

MAKE: MODEL:

STYLE OF BODY: COLOUR:

ENGINE HP/CC: REG.NO: YEAR:

ENTRY FEE AT	£50.00	£
ADDITIONAL PASSENGER/S	£15.00 EACH	
PLUS ANY ADDITIONAL		
DONATION TO		_____
THE SANDCASTLE TRUST	TOTAL	£ _____

(ALL CHEQUES PAYABLE TO 'CDMC')

POST TO EVENT SECRETARY: PAM DOUCE, 163 FOXON LANE, CATERHAM, SURREY CR3 5SH

BACS Acc. No: 10306010 / Sort code: 20-05-57 / Ref. (your name)

ANY PERSON UNDER THE AGE OF 18 YEARS MUST OBTAIN PARENTAL CONSENT VIA SIGNATURE/ADDRESS AND CONTACT NUMBER IN THE BOX BELOW

Signature: Contact No:

Address:

..... POST CODE

EMAIL:

PLEASE SIGN THE DECLARATION OVER LEAF AND RETURN THE ENTRY FORM WITH YOUR REMITTANCE TO THE SECRETARY OF THE MEETING.

DECLARATION

You are required by the Organisers to read and sign the following Declaration.

I have read the Regulations issued for the Event and agree to be bound by them.

In consideration of the acceptance of the entry and of me being permitted to take part in this event, I declare that my car as entered is correctly registered, possesses a valid MOT Certificate, currently licensed and fully insured.

Furthermore, I declare that the car as entered is also fully insured for any activity which forms part of the Event and which takes place on Public or Private land. In this respect I understand that no part of the Event, either on Public or Private land is Competitive and that no Timekeeping or Pacemaking prevails.

I therefore accept full responsibility for my own action and those of my CO-DRIVER, any additional passengers and for the condition of the car as entered.

SIGNED:

DATE:

REGULATIONS

ORGANISATION

- 1 Croydon & District Motor Club LTD will organise a Touring Assembly to be known as The Terry Douce Memorial Three Counties Tour on Sunday 20th May 2018.
- 2 The Event will be run under a Certificate of Exemption issued by The Motor Sports Association Ltd. and will be governed by these regulations and any further written instructions issued by the organisers.
- 3 MSA Certificate of Exemption No. 107114.

ELIGIBILITY

- 4 The event is open to all four-wheeled cars and three wheeled cars of "Morgan or Reliant" type registered for the road and over 20 years old. Later "interesting" cars will be considered by the Organisers and accepted at their discretion.
- 5 All cars must be registered and have a valid MOT certificate and insurance cover for road use. Entrants will be required to sign a declaration to that effect before being allowed to participate.
- 6 No competition licence is required but drivers will be asked to produce a valid driving licence at signing-on.

ENTRIES

- 7 Entries open on publication of these regulations and will close on Monday 11th May 2018. All entries must be made on the official entry form and accompanied by the entry fee of £50.00 and returned to the Secretary of the Meeting at the address below. (Cheques to be made payable to Croydon & District Motor Club please and not to the organisers personally.)
- 8 The entry fee will include two breakfasts at the start, two buffet lunches at the finish a Rally Plate and all documentation
- 9 Final Instructions will be posted one week before the event.
- 10 Secretary of the Meeting to whom all entries should be sent:
Mrs Pam Douce
163 Foxon Lane, Caterham, Surrey CR3 5SH
Tel (Evenings only) 01883 343450
Email: doucepam@hotmail.co.uk
- 11 Maximum number of entries on the tour is forty (40) and the minimum is twenty (20). In the unlikely event that the minimum number should not be attained, the organisers reserve the right to cancel the tour.

ROUTE

- The event will start and finish at:
Whyteleafe F. C., Church Road, Whyteleafe, Surrey. CR3 0AR
- The route is approximately 80 miles in total and will be defined by a "TULIP" road book issued to entrants at signing-on containing easy to follow diagrams of most road junctions traversed. The route is also entirely on OS 1:50,000 Landranger maps 187 and 188.
- The first car will leave the start at 10.00am with subsequent entrants at one minute intervals.
- There may be codeboards with letters at undisclosed points along the route, these letters should be noted in the appropriate space on your route cards; these may spell a word that will have some significance to the event.

TIMETABLE

- Entries open on publication of these regulations.
Monday 14th May Entries close
Monday 14th May Final Instructions posted
Sunday 20th June Scrutineering and signing-on from 8.00am

SIGNING ON

- Please arrive at the start venue at least 60 minutes before your start time to allow sufficient time for breakfast, scrutineering and signing-on. Please ensure you have with you:
Driving licence
MOT certificate for your vehicle (if needed).
- At signing-on, you will be given your Rally Pack which will contain:
Road Book, Rally Plate with fixings and Route Card plus appropriate refreshment vouchers.

OFFICIALS

Clerk of the Course	John Lloyd (01883 653288)
Secretary of the Meeting	Pam Douce
Marshals	Friends and members of Croydon & District Motor Club

AWARDS

- Finishers' awards will be presented at the finish upon presentation of your Route Card.

POODS
PRINT
LITHO • DIGITAL • WIDE FORMAT

26-32 Godstone Road,
Whyteleafe, Surrey
CR3 0EA

Visit our website
to see the full
range of services

• Pads Signs
• Shop Signs • Leaflets
• Invites • Banners
• Rollup Cards
• Business Displays
• Window • Posters
• Brochures •
• Vehicle Signage
• Pavement Banners
• Vinyl Bannerheads

PRODUCED IN OUR
FAMILY RUN
FACTORY

www.poddsprint.com
call: 020 8668 0044
email: info@poddsprint.com





The Sandcastle Trust exists to enhance the family lives of those affected by rare genetic conditions through the provision of special day trips, short holidays and respite breaks. Our mission is to help affected families escape, for a short time, the emotional, physical and financial strains of their daily lives, build lasting positive family memories and strengthen family relationships.

There is a significant body of academic research that highlights the positive impact that holidays and spending quality time together as a family have on health, wellbeing, happiness and quality of life. This is especially important for families where a member has been diagnosed with a rare genetic condition as life can often be very bleak with little hope of a cure or effective treatments. Some of the diseases are so rare there are often insufficient patients to participate in drug trials and in any event there tends to be a lack of appetite from pharmaceutical companies to invest in research when the market is so small. We believe there needs to be a greater recognition of the impact a family member (be that a child, parent or sibling) being diagnosed with a rare genetic condition has on the rest of the family. A simple break away from their daily struggles can offer holistic respite for the whole family, reduce stigma and social isolation as well as giving families affected by rare genetic conditions the opportunity to experience the same life experiences as other people.

This is a hugely underfunded area. The Sandcastle Trust receives no government funding and is run solely by volunteers who fundraise hard to support as many affected families as possible. All donations to the charity will have an enduring impact on the lives of those affected by rare genetic conditions.



Members of:

Association of Central Southern Motor Clubs
Association of South Eastern Motor Clubs
Weald Motor Club

Registered office: "Lochiel" Ricketts Hill Road, Tatsfield, Westerham, Kent TN16 2NB

Registered in England No. 1118654 • Limited by guarantee